Destination Duffield

Your trusted local magazine for Duffield and surrounding areas

NOVEMBER 2026



Be part of Duffield's Christmas Windows 2026
See inside cover

WIN!

A packed Co-op Fairtrade hamper
See page 3

Come and hear 'Confessions of a TV Reporter' from Duffield's Simon Hare
See page 13

Next Edition January 2027

Duffield Gets Festive!

With Christmas now only a few weeks away, it's time to bring some festive sparkle to the village!



We've come together to organise this year's **'Duffield Christmas Windows Trail'**... and now we need lots of residents and local businesses to join in and decorate a window!

Running from the 1st to the 31st of December, the Duffield Christmas Windows Trail will help brighten up the darker evenings and give everyone a reason to get out and about in the village.

You don't need to be an artist to take part. Your window doesn't have to be grand or perfectly polished; it's all about joining in and having fun. Whether it's fairy lights, paper snowflakes, a nativity scene, a favourite Christmas character or something the children have made, every window adds to the magic.

We'll be creating a map so everyone can see at a glance where the Christmas Windows are and plan their own festive trail around the village. To make sure your window is on the map please let us know by **23rd November**.

You can register online via the Duffield Arts Festival website **www.duffieldartsfestival.com** or send an email to **duffieldwindows@gmail.com**

You can also keep up to date with any developments by following the Duffield Christmas Windows Facebook page.

Let's light up Duffield with Christmas cheer this December!

PIPPA, JONATHAN AND LISA

Get your window on the map

TRAIL RUNS
1st – 31st December

REGISTER BY
23rd November

ONLINE
duffieldartsfestival.com

EMAIL
duffieldwindows@gmail.com

FOLLOW
Duffield Christmas Windows on Facebook





WINDOWS OF DUFFIELD

 Cover image: Hana York's Christmas Window

Welcome to our third edition!

Thank you so much for all the lovely feedback on our first two editions. It means a great deal to us.

Going monthly from January

From January we will be published every month. We feature only a limited number of adverts so the magazine stays readable and engaging. A big thank you to all our advertisers. Please do support them.

Our best ever Scarecrow Trail

Our tenth anniversary trail was the best ever. It showed what a lovely community we have, and it was wonderful to see so many people out and about.

WIN!

Win a packed Fair Trade Co-op Hamper!

For a chance of winning, simply let us know what features you would like to see in future magazines. What would you find interesting?

Please email your ideas to **hello@destinationderbyshire.co.uk** by **12 December**.

Village news

The Duffield Bank Café, run by St Alkmund's Church, will be opening on Town Street in the future.

Birds Bakery head office has no date yet for the shop reopening, but will let us know.

Trinity Exchange is a great new venue becoming a bigger part of village life.

A big thank you to **Duffield Parish Council** for the great job they have done.

We would love to hear from you!

For January, tell us what you are doing in the community, who you would like to thank, and share your old photos of the area for our feature through the ages.

Lisa: 07988 602570
hello@destinationderbyshire.co.uk

Best wishes,

Jonathan and Lisa Leach



What's Happening this Christmas?

28 NOV — **Christmas Lights Switch On 6pm**
Duffield Community Association's annual switch on at the Wirksworth Road corner. Come along for mulled wine, mince pies and carol singing.

1 DEC — **Duffield Christmas Windows**
Shops, businesses and homes light up the village throughout December.

TUE & THU — **Rotary Santa and Sleigh**
The Belper and Duffield Rotary Santa and Sleigh will be out every Tuesday and Thursday in December, bringing holiday cheer, festive fun and selfies with Santa.

5 DEC — **Old Bus Fundraiser 3pm to 5pm**
At Trinity Exchange, King Street. DJ, face painting, hot cobs and more. See page 9 for details.

6 DEC — **Charity Tractor Run 4.30pm**
Festive tractors set off from Kedleston Country House and come through Duffield twice: up the A6 and right at the Baptist Church towards Little Eaton, then back along the A6 via Holbrook, Belper and Milford, turning up Wirksworth Road. Full route: kedlestoncountryhouse.co.uk

13 DEC — **Christmas Animal Unit Open Day 11am to 3pm**
At Broomfield Hall, Morley. Animal handling and feeding, charity stalls, course information and refreshments. Adults £5, children £3, cash or card on the door.

20 DEC — **Christmas Market 1pm to 6pm**
A festive Christmas market at the Patternmakers Arms.

This magazine is produced by Destination Derbyshire CIC (company number 17251494), a not for profit community interest company. It's our mission to help bring our community together through events, this magazine and village celebrations. In the future, we have great activities planned, including for our younger people.

Ten years of scarecrows in Duffeld!



Arran Calder with the 'Gladiators' by The Hewitt and Moriarty Families

The theme for 2026 was 'When I Grow Up', and for one week this September the village came alive with a fantastic array of scarecrows, from plumbers to pilots, artists to astronauts and doctors to deep-sea divers. Not to mention some Mr Men, John Lennon, Oasis and The Queen!

The feedback from visitors has been amazing, so a huge thank you to every single one of our scarecrow makers for helping make the Trail such a fantastic community event for the village.

And it was all topped off with a really enjoyable Scarecrow Tea where the winners were announced and where 140 people attended.

We can't wait until next year... what do you think the theme should be?

And the winners were...

Committee's Choice

- FAMILY / INDIVIDUAL – 'The First Scarecrow on the Moon' by Rob, Katie, Clara and Annie
- GROUP / BUSINESS – 'Eco Dragon Trainer' by the Residents of Cumberhills Road

Most Inventive Scarecrow

- FAMILY / INDIVIDUAL – 'I Want to Fly A Plane' by the McCaskill Family
- GROUP / BUSINESS – 'The Very Hungry Caterpillar' by the Duffield Dairy

Most Entertaining Scarecrow

- FAMILY / INDIVIDUAL – 'Gladiators' by The Hewitt and Moriarty Families
- GROUP / BUSINESS – 'Lime Regis' by the Residents of Lime Avenue

Favourite Scarecrow

- FAMILY / INDIVIDUAL – 'Dr Helen Sharman OBE' by the Milford Family
- GROUP / BUSINESS – 'Peter Pan' by Broadway's Never Never Growing Up



'Lime Regis' by the Residents of Lime Avenue



A great Scarecrow Tea at the Trinity Exchange

Our 10th anniversary year!

Record amount raised for local charities



Strawvinsky

The Duffield and Hazelwood Scarecrow Trail has always been about more than just scarecrows; it's about community, creativity and coming together to raise money for some brilliant local charities and good causes.

2026 was a milestone year for the Duffield and Hazelwood Scarecrow Trail, as we celebrated our tenth anniversary. And not only did we have a record number of scarecrows taking part this year (80 to be exact), together we also raised our biggest ever amount for charity – a whopping £2,070! And even better news is that this amount will be doubled to £4,140, as the funds will be given to the charities through the Big Give Trust's website, where it will be doubled.

This fantastic amount was raised through the sale of Trail brochures, raffle tickets, second hand books (at Crow's Corner Bookshop) and donations from our four wonderful refreshment stops – the Broadway team, the Lime Avenue team, the Tiny Treat House and Duffield Baby and Toddler Group. Thank you to every single person that bought a brochure, raffle ticket and book.

The money has been split between our two chosen charities for this year: Bliss, which supports babies born premature or seriously ill and their families; and the Derbyshire Children's Holiday Centre, which provides fully-funded breaks for local children growing up in poverty or facing challenging situations at home. This money will do a lot for those that benefit from the both of the charities work. Thank you.

£2,070 doubled to
£4,140
thanks to the Big Give!

80 *scarecrows*

2 *charities*



The Scarecrow Hub being run by Evie, Imogen and Dad Craig Stubbs

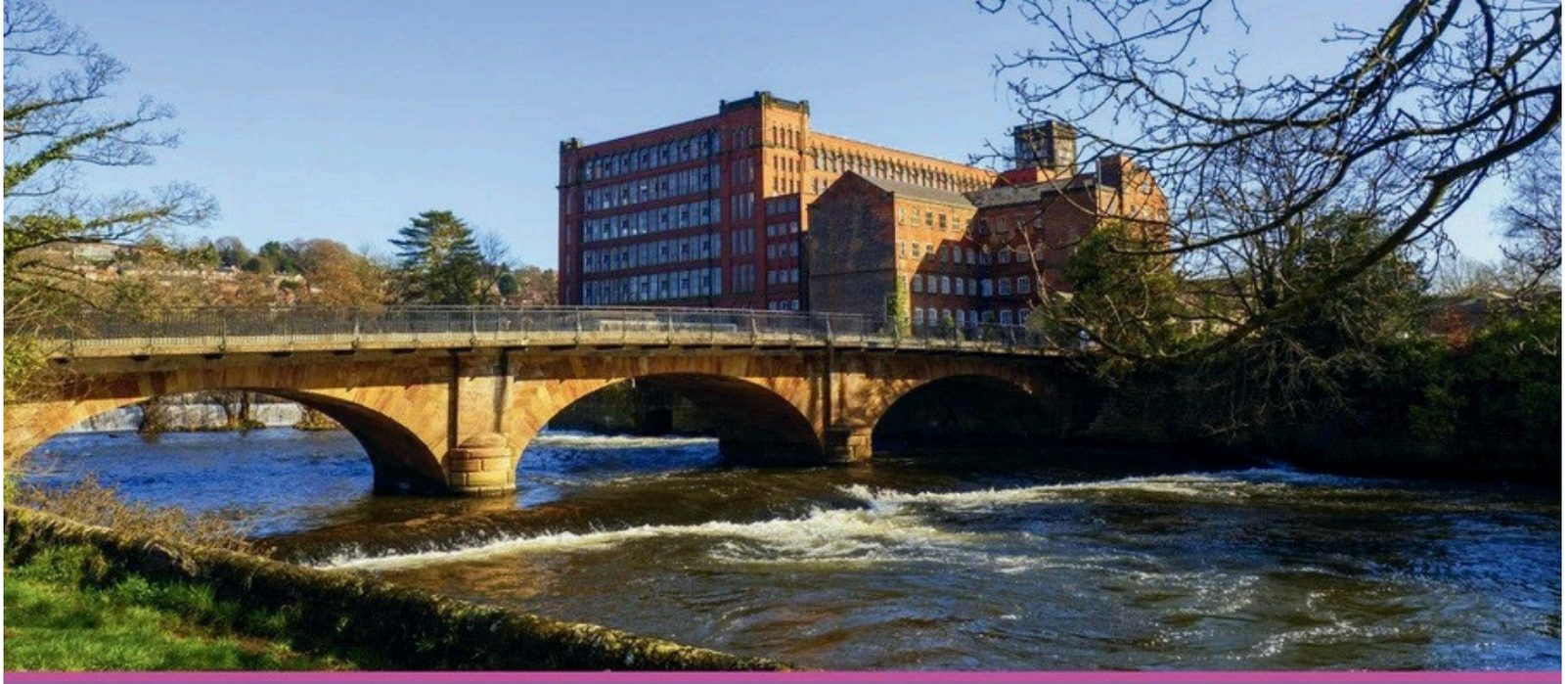

It's not just about getting your house on the market,
it's about getting you moved.

Thinking of selling?

Before you choose an estate agent, have a conversation with one who understands what really gets a property sold.

Call Amanda on 01773 666400.

★★★★★

"Sabel & Co would be my first choice for selling any property."

Louis, Google review



SABEL & Co

Independent Estate Agent

Scan to book a valuation

01773 666400

www.sabelco.co.uk

sales@sabelco.co.uk

DERBYSHIRE BUSINESS NETWORKING - THURSDAY 19 NOVEMBER

The stories the cameras never showed

An evening with Simon Hare at Chevin Golf Club, Duffield

Come and hear "the story behind the story" with **Simon Hare**, a Dufffeld resident, journalist and former BBC TV reporter, now a content creator and media trainer leading Chevin Media.

In his talk '*Confessions of a TV Reporter: The Sequel*', Simon will share previously untold stories from three decades reporting on major news events.

Simon worked on some of the region's biggest crime stories, including the Victory Road fire in Derby and the disappearance of Madeleine McCann. You will hear about:

- The man who went to prison on Simon's suggestion
- How he chased a suspected republican terrorist down a Dublin street
- How he fought back when he found himself on the receiving end of unfair media criticism

And there will be plenty of opportunity to meet, connect and collaborate with some great people from Derbyshire's business community.

Come along for an enjoyable and informative evening at a fabulous venue: Chevin Golf Club.

The event is run by Derbyshire Business Networking.



WHEN 19th November, 4.30pm

WHERE Chevin Golf Club, Duffield

BOOK bit.ly/SimonHare

Scan to book your place

LOVE A QUIZ?

Join our annual networking quiz on 10th December, 5pm to 7pm. Tickets: **bit.ly/ChristmasQuiz2026**

Next stop... the jungle!

From Duffield to Borneo!

Duffeld schoolgirl Alethea Cordner, a familiar creative face from the village's Scarcrow Trail, is now turning her creativity towards a new challenge and is raising money for an expedition to Borneo in 2028.

Alethea will be travelling with Camps International to help with conservation and community projects, as well as set up a challenging jungle trek.

To help fund the trip, Alethea's set up her own website, selling ethically produced clothing with subtle but stylish graphics, featuring designs she's created with her counsin.

Choosing sustainably made products was particularly important to her given the nature of the trip.

Alethea has plenty of fundraising ahead of her and hopes local residents might be able to support her along the way. You can see her designs and purchase the clothing range at Borneo2028.co.uk

www.Borneo2028.co.uk



Alethea Cordner wearing an example of the clothing: Orangutan Icon women's scoop neck tee



Another tee-shirt from the range



DUFFIELD'S DOGS DESERVE THE VERY BEST

Treat your dog to calm, professional grooming in a caring and experienced environment.

At Riber Pets, every dog is groomed with patience, skill, and genuine attention to their wellbeing. Whether your pet is confident or nervous, young or old, we tailor every groom to suit their individual needs — so they leave looking beautiful and feeling their best.

As the home of a professional dog grooming training school, we don't just follow industry standards — we help set them.

- ✔ Calm, one-to-one grooming
- ✔ Experienced, highly trained team
- ✔ Welfare-first approach for every dog
- ✔ Trusted by local owners across Derbyshire

Book your dog's next groom with a team that truly cares.

DUFFIELD	MATLOCK	ETWALL
01332 289944	01629 584228	01332 913933

Come along & be generous!

Duffield's Young People Take Centre Stage at Festive Fundraiser

Save the date
5 Dec
3-5pm
Trinity Exchange
£5 - under 18s free

Councillor Pippa Rowen tells us how you can support the future of a fantastic youth-based project here in Duffield:



Meet the team prepping the Old Farm Bus Duffield Christmas Fair



The poster – spread the word!

"Back in 2023, when I became a parish councillor, the main issue talked about in the village was anti-social behaviour (ASB). As the new ASB working group lead, I wanted to find a way to engage positively with young people. We spoke with our PCSO safer neighbourhood team, who suggested that providing diversionary activities would be more effective than involving the police.

"The ASB group commissioned the Old Farm Bus youth service for a pilot programme over the 6 weeks holiday in July 2024. Taking residence down on Eyes Meadow, the weekly sessions proved very popular with our young residents. With such positive feedback, the Parish Council designated a budget to continue with the Old Farm Bus;

and since then the team has been operating out of the Scout Hut on Hall Farm Road every Thursday evening, welcoming any young person from 11 years up to 17. The regular sessions encourage creativity with craft, journaling, producing music, and gaming.

"So far, the Parish Council has fully funded the sessions so that all children can attend without paying subs. Although Duffield is an affluent village, there are families who struggle, so this is something for young people to enjoy without putting pressure on the home budget, regardless of family circumstances.

"However, there are many and new competing responsibilities on the parish council budget, grants are hard to access, so we need to do some fundraising.

Building on the talents of Dufffeld's teenagers, Duffield Parish Council is holding a Christmas fundraiser on **5 December from 3-5pm at the Trinity Exchange on King Street**. where there will be Christmas music and a DJ provided by young Duffield residents, plus activities led by the Old Farm Bus, hot cobs, mulled wine and face painting! Entry is £5 with under 18s free. We would love you to come along, sing carols and be generous."

J J M Planning

Thinking about a new build or extension?

Clear, friendly planning advice from a chartered town planner across the East Midlands







Meet James Mattley MRTPI

J J M Planning was founded in 2021 by James Mattley, a chartered town planner with experience in local authority planning since 2007, including as Head of Development Control at North West Leicestershire District Council. James works alongside a trusted network of architects, highway, ecology and tree consultants to offer a complete planning service, whatever your project.

RECENT SUCCESS

Permission was recently secured for a new self build home in the Long Whatton Conservation Area, on a site where earlier applications had failed. A clear planning strategy and strong heritage case turned things around, proving that a difficult site is rarely the end of the road.

How J J M Planning can help

- Planning applications for homes,extensions and new builds
- Pre-application advice
- Planning appeals
- Certificate of lawfulness applications
- Discharge of condition applications
- Planning appraisals
- Section 106 negotiations
- Speaking at Planning Committee
- Permitted development advice

Plus commercial,industrial and agricultural proposals,and general planning advice

Let's have a chat about your project

Friendly, professional planning advice, in plain English

07858 519721 **planningjjm@gmail.com** **jjmplanning.co.uk**

Meet the winners!

Congratulations to the winners of our two competition prizes from the September issue of *Destination Duffield*:

- **Amy Wilsenach**, who won a case of beer donated by Shiny Brewery, which she gifted to husband Jaco (pictured)
- **Winston**, who won a free dog groom from Riber Pets (thanks to his owner James Dowse)

And the great news is that Riber Pets is offering everyone who entered the competition a discount on their next visit - just let them know this when you book your next dog groom...







Preparing your home for festive hosting

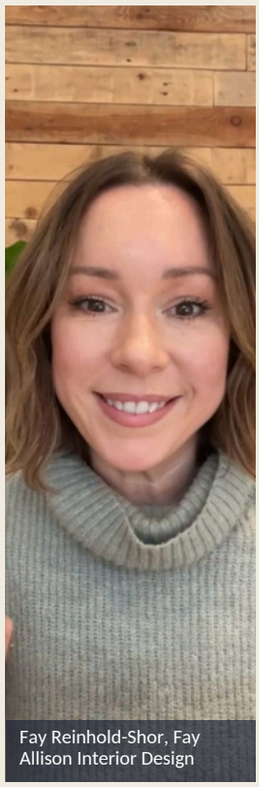

Fay Reinhold-Shor, Fay Allison Interior Design

As the festive period approaches, and with family and friends coming to stay, here are my tips to make your home feel warm, welcoming and relaxed.

Start at the front door. It's the first thing people see, and it's usually the bit we forget. A wreath helps, but so does a clean doormat, a working porch light and a door that doesn't stick. I'm hanging a heavy curtain over our old front door to keep the draughts out before Christmas, and it's already making the hall feel twice as cosy.

Then the hall. Where will everyone put their coats? And their muddy boots, because this is Derbyshire, and someone will want a walk up to the Chevin on Boxing Day. Clear a couple of hooks and put a basket or a tray down by the door. It's a small thing that stops the hall turning into a pile by teatime.

Now sit down in the living room. In every chair. Can you reach somewhere to put a drink down? Is there a lamp nearby, or are you sitting in the dark? Most rooms have one seat that nobody uses because it's in the wrong place. Christmas is a good excuse to move it.

Lay the table now, properly, weeks early. You'll find out whether you've got enough chairs, whether the extra leaf still fits and if that chipped dinner set might need replacing. Far better to know in November than at half eleven on Christmas morning. None of this costs much, and none of it involves a single bauble. It's just the stuff people notice when they come to stay.

If you walk through your own front door and there's a room that makes your heart sink a little, I'm always happy to have a chat about it. Enjoy the festive season, Duffield.

Fay Reinhold-Shor runs Fay Allison Interior Design, a small studio designing classic interiors for Derbyshire homeowners. fayallisoninteriordesign.co.uk

WHAT'S ON IN DUFFIELD

Duffield Jazz Concert!

Naissance: John Law, piano, and Jon Lloyd, saxophones. Thursday 26 November, 7.30pm, St Margaret Clitherow Church. Tickets £15

Duffield pianist Beate Toyka writes:

John Law is an old friend from our days at the Royal Academy of Music in London in the early 80s. When I arrived as a fresh postgraduate student from Germany, John was one of the students who welcomed me and showed me the ropes. His mum, the Austrian pianist Dorothea Law, was a good friend of the late Alfred Brendel, who gave John his early piano lessons and recognised a true talent in him.

After the Academy, John found the classical scene really tough. Always true for being creative and different, he took the plunge and found his true musical expression: JAZZ! With a superb classical technique behind him, he developed a style of his own and soon became a star on the UK jazz scene. The Times called him "one of this country's most imaginative young pianists", and he has since played at over 50 festivals worldwide.

I am thrilled that John and his saxophonist friend Jon will stop off in Duffield on their northern tour. The concert is café style, seated at tables, with a bar, Children and young people are free and welcome to come for just the first half. Please bring your friends and family!

Tickets from Beate on 07854 290629 or at 30 Broadway.



Combining jazz with classical, minimalism and ambient electronics, the duo Naissance has been described as "steeped in non-Western music, ECM melodic fusion and hushed neo-classical grace". Playing "music of contemplation and renewal" and "the only music you ever want to hear"... Come and find out why!

Doors Open 7pm
Concert starts 7.30pm
Refreshements
£15

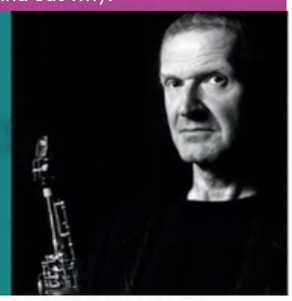



Happy 70th Birthday, Beate!

Duffield celebrates one of its remarkable residents this month as pianist Beate Toyka turns 70. Born in Germany, Beate studied at the Cologne Conservatoire and London's Royal Academy of Music, winning the Leslie England Prize. Her musical career has taken her across Europe and included seven years in Botswana, performing, collaborating with local musicians and arranging Tswana folk songs for piano.

Now happily settled in Duffield, Beate has performed with the Derby Chamber and Concert Orchestras, founded the Derby Piano Quartet and recently retired from teaching for the Piano Teachers Course UK. Throughout her career, she has shared her love of music with audiences, students and fellow musicians, inspiring many across Derbyshire and beyond. From all your friends and neighbours in the village, a very happy 70th birthday, Beate – here's to many more years of music!



SCHOOL NEWS

Ecclesbourne Among Derbyshire's Best

The Ecclesbourne School in Duffield is Derbyshire's best performing secondary school, according to new government figures. Some 84.5% of its students passed at least five GCSEs, the highest in the county, and 71% achieved grade 5 or above in both English and Maths, compared with 45% nationally. Head Teacher James McNamara said: "How lovely it is to see them thrive."



Fairways at Chevin Golf Club

At the heart of our community

Nestled in the heart of Duffield, Chevin Golf Club is much more than a golf club. It is a welcoming place where friends, families and local businesses come together to enjoy great food, good company and some of the finest views in Derbyshire.

Fairways Bar & Restaurant offers a warm, friendly welcome, with a beautiful conservatory and outdoor patio overlooking the course and countryside. Pop in for a morning coffee, breakfast with friends, a leisurely lunch or a traditional Sunday lunch.

A place to meet, connect and celebrate

Our clubhouse is available for private hire to members and the public, for up to 120 guests. From milestone birthdays and anniversaries to Christmas parties and wakes, our team will help make every occasion special.

We also welcome **local businesses and networking groups**, from informal business breakfasts and team meetings to larger corporate events, in a relaxed setting away from the office.





Free parking • Accessible facilities
Private hire for up to 120 guests

You don't need to be a golfer to enjoy what Chevin has to offer!

GET IN TOUCH

Dining reservations, privatefunctions,businessmeetings and general enquiries

01332 840497 | **frontofhouse@chevingolf.co.uk**

Your local club, your community, your place to meet.

A Shedload of Fantastic Homemade Bakes

A new Sunday tradition has recently been taking shape in Duffield in the form of The Tiny Treat House, a homemade honesty bake shed run by local resident Lily Burrows. Located opposite 55 Wirksworth Road, the shed opens each Sunday with a fresh menu released every Monday.

"I began The Tiny Treat House shortly after completing my university degree," explained Lily. "It's a great opportunity to combine my business knowledge with my long-standing love of baking, which I developed as a child from my mum, Beth. Since opening, I've been genuinely moved by the support and encouragement I've received from the local community."

Lily hopes to expand The Tiny Treat House by offering preorders for parties and special occasions. She's already completed several commissions – including providing some delicious bakes for the Scarecrow Trail Tea – and is keen to develop this side of the business while keeping the homemade quality and care.

As The Tiny Treat House continues to grow, Lily remains grateful for the encouragement and support she receives each week. Her bake shed has quickly become a reminder of how strongly local support can help small businesses flourish.



LILY BURROWS AT THE TINY TREAT HOUSE

Be part of the solution!

Are you worried about our planet's future? About the impact on the environment? About what we are doing to the world?

If so, Linda Potter from Plastic Free Duffield is offering you the opportunity to help make a difference and help create a cleaner, greener community...

"Plastic Free Duffield has worked with the Duffield community to achieve the accolade of a 'Plastic Free Community' from Surfers Against Sewage in 2024 by reducing and even eliminating the use of some Single Use Plastics (SUPS).

"Since then we have witnessed more successful projects, including an agreement from Ecclesbourne School to stop requesting pupils use sticky back plastic for covering exercise books; water coolers with free fill ups at Duffield Carnival and an initiative to encourage people to return empty blister packs to the pharmacy.

"Now Plastic Free Duffield is offering up to £50 to three projects suggested by groups or individuals within the Duffield community, which can be used to support the implementation of these projects. For example, the money could be used for posters, leaflets, campaigning or anything else that might help.

"Now's the time for more people to become involved. We're really hoping people will rise to the challenge and come up with innovative and simple ideas that we can support."



PLASTIC FREE DUFFIELD

Did you know that 50% of single use water bottles are not recycled? Refuse. Let's not ever buy these. Or that only 1% of recyclable coffee cups are actually recycled? Recycling is not the answer. Take your own reusable cup instead.

Refuse, Reuse, Repair are all better options.

Email (in no more than 50 words) how you would reduce single use plastic in Duffield to **plasticfreeduffield@gmail.com** by **31st January 2027**. Please include your name(s) and, if applicable, your community group. If you're under 18 you will need adult permission.

Your Vision
COACHING



LIZ HORSEY
Founder & Business Coach

Your future starts with clarity.

Personalised coaching for real change.

Because your vision deserves a plan.

07977 182628
liz@yourvisioncoaching.com
yourvisioncoaching.com

AMBER VALLEY LEARNING AND SUPPORT



Trusted, Belper-based ex-Deputy headteacher offering Primary and Secondary tutoring.

Our approach
is one of **support** and **guidance**.
Sessions centre around strategies that help our learners to feel **motivated**, **capable** and **ready to progress**.

What we offer::

- Tailored, in-person sessions
- Primary and Secondary support
- Building confidence, boosting progress
- First four hours of tutoring for £100



Contact Sarah:
enquiries@ambervalleylearningandsupport.co.uk
Amber Valley Learning and Support
amber.valley.ls

Duffield
Art Gallery



The Drift
by James Preston

Winter exhibition on throughout December and January

Follow us on duffieldart Duffield Gallery

Open Hours Sun – Tues – Closed by appointment only Wednesday to Saturday – 10.30am till 4pm

7 Bridge Street, Belper, DE56 1AY

Telephone: 01773 827508 | Mobile: 07432 524083
Email: jill.underwood59@gmail.com | www.duffieldartgallery.co.uk

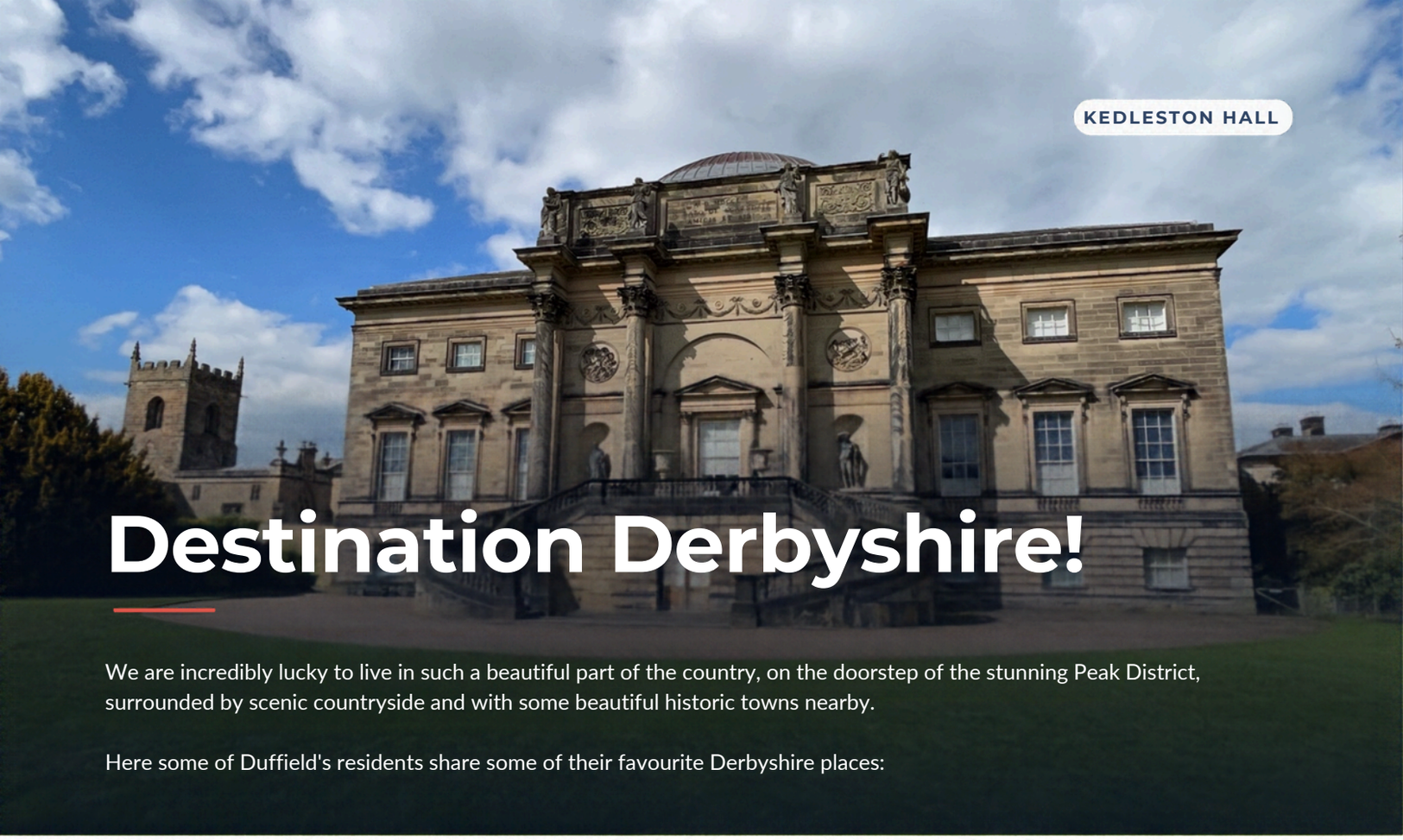

KEDLESTON HALL

Destination Derbyshire!

We are incredibly lucky to live in such a beautiful part of the country, on the doorstep of the stunning Peak District, surrounded by scenic countryside and with some beautiful historic towns nearby.

Here some of Duffield's residents share some of their favourite Derbyshire places:

> We love visiting Kedleston Hall. We particularly enjoy the Short Walk because it takes you through some lovely woodland and then back down to the Hall. And the great thing is that it's only a short drive away from Duffield!

THE TRIANTAFYLLIDIS FAMILY

Did you know?

Kedleston Hall was built between 1759 and 1765 for Sir Nathaniel Curzon, with much of its design by the celebrated architect Robert Adam. Today it is cared for by the National Trust.



THORPE CLOUD

> The stepping stones at Dovedale and Thorpe Cloud. Lovely with kids!

LORNA CALDER

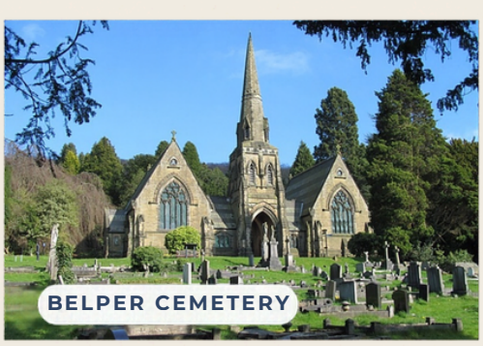

BELPER CEMETERY

> Belper Cemetery. It's beautiful. It was laid out as an arboretum around 150 years ago and there is such a wide variety of mature trees there now. The site is on the valley slope of the River Derwent and the paths zigzag through the cemetery to the top of the hill. The views from the top are stunning. I used to walk there every day with my son, researching all the trees, so I have very fond memories of time spent there.

JUSTIN KEELEY



THOR'S CAVE

“

There's too many for me to choose! I'm currently working my way through the '50 Peak District Walks' book. So far I've done Thor's Cave, Dovedale, Crich, The Roaches... all circular walks.

— JEAN POOLEY

“

Cheedale stepping stones – one of my favourite walks. It's lovely walking alongside the river, the scenery is picturesque and it's far less busy than Dovedale. It's a decent length circular walk and involves a bit of a scramble too... the kids really enjoy it!

— MICHELLE MARTINO

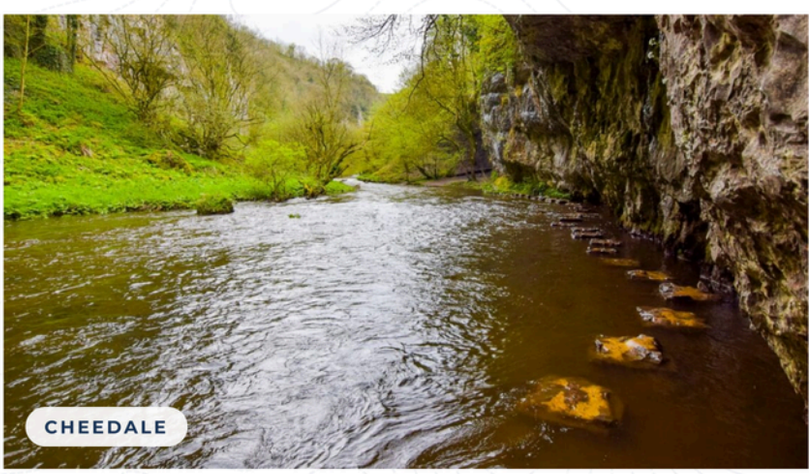

CHEEDALE

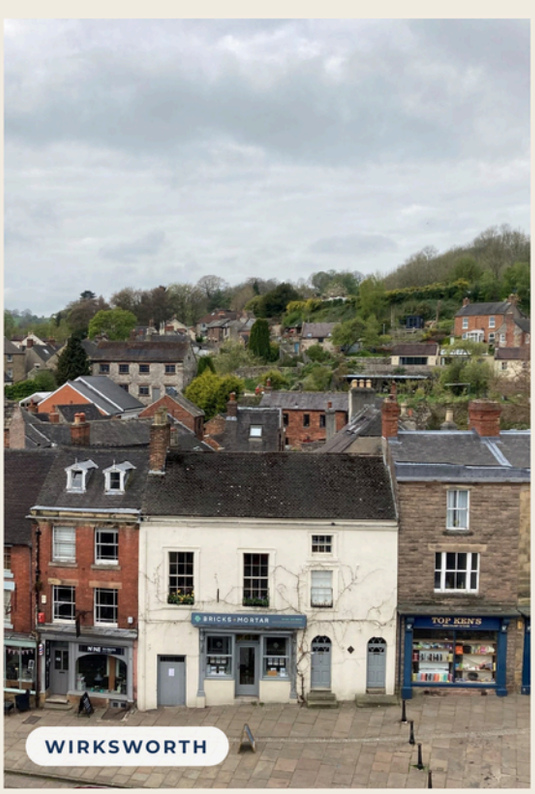

WIRKSWORTH

“

From a county with so much natural beauty, and rich built heritage, how do you choose only one favourite place? My choice came down to one that has a taste of almost everything – the nearby ancient settlement and district of Wirksworth.

The town has a fascinating mix of architecture, great markets, a heritage railway, welcoming independent shops/cafés and good access to open countryside. For extensive views there's the climb up to the astronomical Star Disk. Among the town's amenities are the quirky Feather Star pub and French inspired restaurant, bar and bistro Le Mistral.

Wirksworth has a major arts festival and celebrates the customs of well-dressing and 'clypping' (embracing) its medieval parish church. That is St Mary's, with its memorials, stained glass, Anglo-Saxon carving, and an ancient stone effigy of a lead miner known as T'Owd Man! Go, but don't tell anyone...

— ROBERT REID



Your home has good bones. Let's show them off.

Interior design that brings character and calm to homes across Derbyshire

Wondering what interior design actually costs? Download the free guide.

fayallisoninteriordesign.co.uk/duffield

Fay Allison
Interior Design

fay@fayallisoninteriordesign.co.uk

Mention Destination Duffield when you get in touch

Easy Accounts
Chartered Accountants
Your accounts made easy!

Easy Accounts Ltd is a breath of fresh air in the world of accountancy.

Why choose Easy Accounts?

- **FREE** book-keeping software that's really **EASY** to use
- Check out our great low prices at **www.easyaccountsltd.co.uk**
- Friendly advice for small limited companies and sole traders

For more information go to **www.easyaccountsltd.co.uk**
or call Liz on **01773 880113**
Let us change your accountancy experience for the better!

Easy Accounts Ltd.
Unit 6, Heritage Business Centre, Derby Road, Belper, Derbyshire, DE56 1SW
Tel: 01773 880113. Web: www.easyaccountsltd.co.uk Email: liz@easyaccountsltd.co.uk

Make Your Move



Playing in the UK Chess Challenge Derbyshire Megafinal

If any younger members of your household are looking for a new hobby that's competitive, challenging, sociable and fun, chess could be the answer! Alan Kennedy, who runs Junior Chess for the Derbyshire Chess Association, tells us how to get involved.

"A few years back there was very little junior chess in Derbyshire. Now we have thriving junior clubs and around 15 schools playing regularly. This year we held a county tournament for the first time since 2005, and at our last UK Chess Challenge event we had to turn people away. More than 100 wanted to enter."

What do you think is behind this growth?

"The Queen's Gambit helped, and plenty of people started playing online during Covid. Mostly, though, chess is simply fun and friendly. Parents like it as an antidote to social media."

Do you have a favourite chess story?

"I once coached a bright, keen boy who moved far too quickly. So we played blindfold chess, calling out our moves without seeing the pieces. It made him think slowly and carefully, and six months later he was England Under 14 Champion!"

How can young people get involved?

"Learn the moves, come to one of our tournaments, and ask your school about starting a chess club. We have resources and coaches to help. There are top tips at derbyshirechess.chessck.co.uk/JuniorChess and great resources at ChessKid.com."

Alan Kennedy is Junior Secretary of Derbyshire Junior Chess, and a business coach and business broker.

Contact Alan: alan@apollobusinessbroking.co.uk

GREAT NORTHERN CLASSICS

East Midlands Premier Motoring Heritage Venue

On site Tramshed Cafe - Open 7 days a week offering light bites, breakfast and lunch from 9am to 2.30pm

Christmas parties and Festive events in a nostalgic setting

Conference Facilities and Event Space

Great Northern Classics
274-278 Osmaston Road, Derby DE24 8AE
Tel: 01332 412 900
Email: info@gnc.ltd



FREE HOT DRINK
WITH ANY BREAKFAST IN OUR CAFE

Valid from
12th November 2026 - 31st January 2027

Terms & Conditions

- Valid for one free regular sized hot drink
- One voucher per customer per visit
- Voucher must be presented at the time of purchase
- Non transferable
- No change will be given
- Not valid in conjunction with any other offer unless stated
- Redemption excluded for any events

There Is No Place Like Home –

- with the right support - you may never have to leave it.

The Locally We Do... Group
Our Eco-System of Support
Local Roots, National Reach

For all your Independent Living Support Needs - Call our Family-Run Team at The Locally We Do... Group.

0333 355 4899 – www.thelocallywedogroup.com

SUPPORT SERVICES




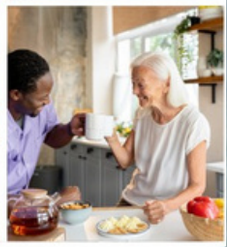

- House cleaning & laundry
- Shopping & accompanied GP & hospital appointments
- Gardening
- Property maintenance

WELLBEING SERVICES


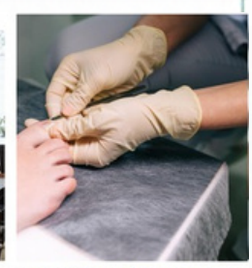



- Personal care
- Foot care
- Hairdressing
- Physio
- Accompanied social trips out

BUILDING SOLUTIONS



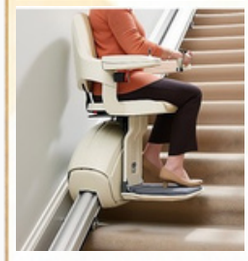


- Wet rooms & walk-in showers
- Home & disabled adaptations
- Stairlifts, ramps & garden redesign
- All aspects of building works

★★★★★
The services they provide put things in place to ensure my safety at home.

★★★★★
Without their support, I wouldn't be able to live by myself. They do so much for me.

★★★★★
Their wide range of services really improved my quality of life.

★★★★★
The team offer a very caring & efficient service & I feel very safe in their hands.

Our Five Star Assurance...

With The Locally We Do... Group, our Clients always come first. All of our team are carefully selected to deliver Trustworthy, Quality Workmanship, Excellent Communication, Reliability & Complete Peace of Mind at every stage.

Our Five Star Assurance is our promise, to give you the confidence that you have made the right choice.

Trustworthy | Quality | Communication | Reliability | Peace of Mind

DON'T WAIT UNTIL IT'S TOO LATE –
ONE PHONE CALL – WE TAKE CARE OF IT ALL. 💙🧡💚